

Horn in Eb

เขมรโพธิสัตยิตา

พระนิพนธ์ใน สมเด็จพระเจ้าฟ้าบรมพุทธสุภูมิพันธุ์

ส่วนขึ้นก่อน ๑

ส่วนขึ้นก่อน ๒

เขมรโพธิสัตยิตา

Horn in E \flat

ส่วนขึ้นท่อน ๓

7

15

21

27

34

42

50

57

64

70

76

4

เขมรโพธิสัตว์เถา

Horn in E \flat

สองขึ้นก่อน ๑

สองขึ้นก่อน ๒

สองขึ้นก่อน ๓

เขมรโพธิสัตยิตา

Horn in E♭

ขึ้นเดี่ยวท่อน ๑

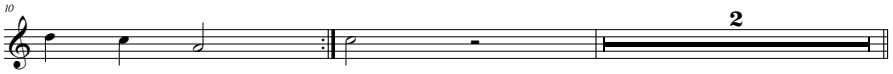

ขึ้นเดี่ยวท่อน ๒

เขมรโพธิสัตยิตา

Horn in E \flat

5

ขึ้นด้วยท่อน ๓
